

Planning Permit No. A/1394/91
APPROVED
 SUBJECT TO THE CONDITIONS IN THIS OFFICE LETTER.
 No. A/14470/91 Date 4-2-91
Sarav
 FOR MEMBER SECRETARY
 MADRAS METROPOLITAN
 DEVELOPMENT AUTHORITY
 MADRAS - 600 008

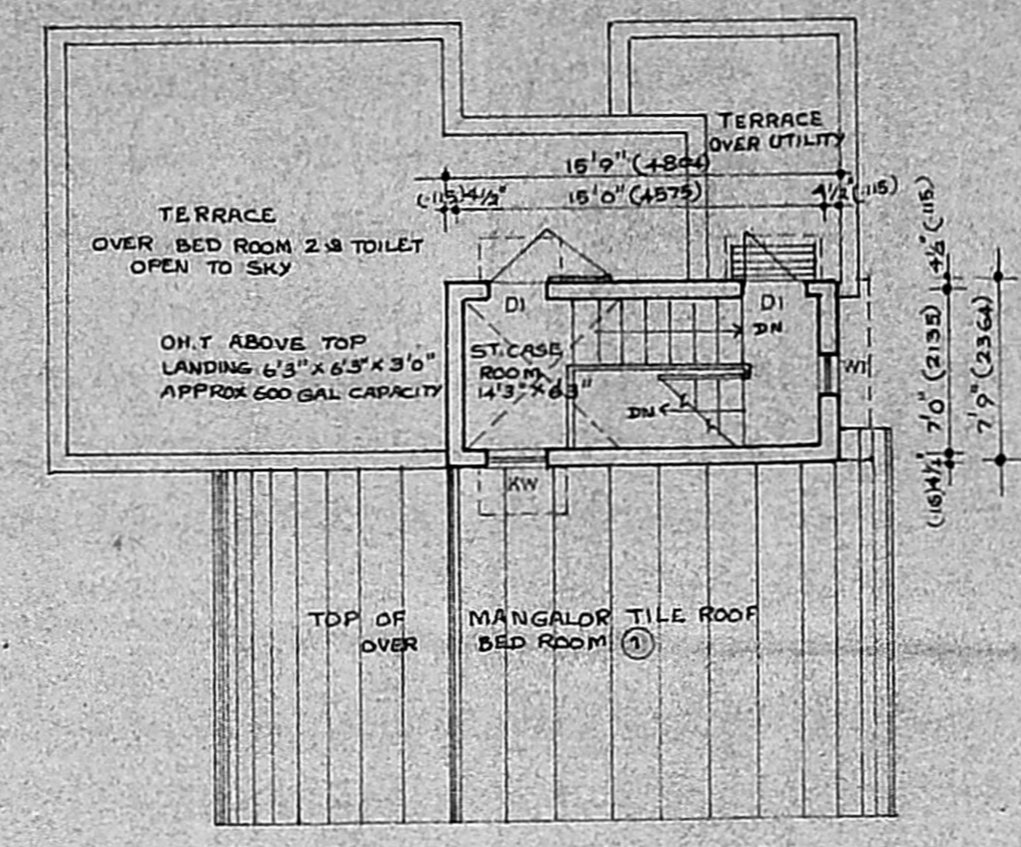

TERRACE FLOOR PLAN SCALE 1:80

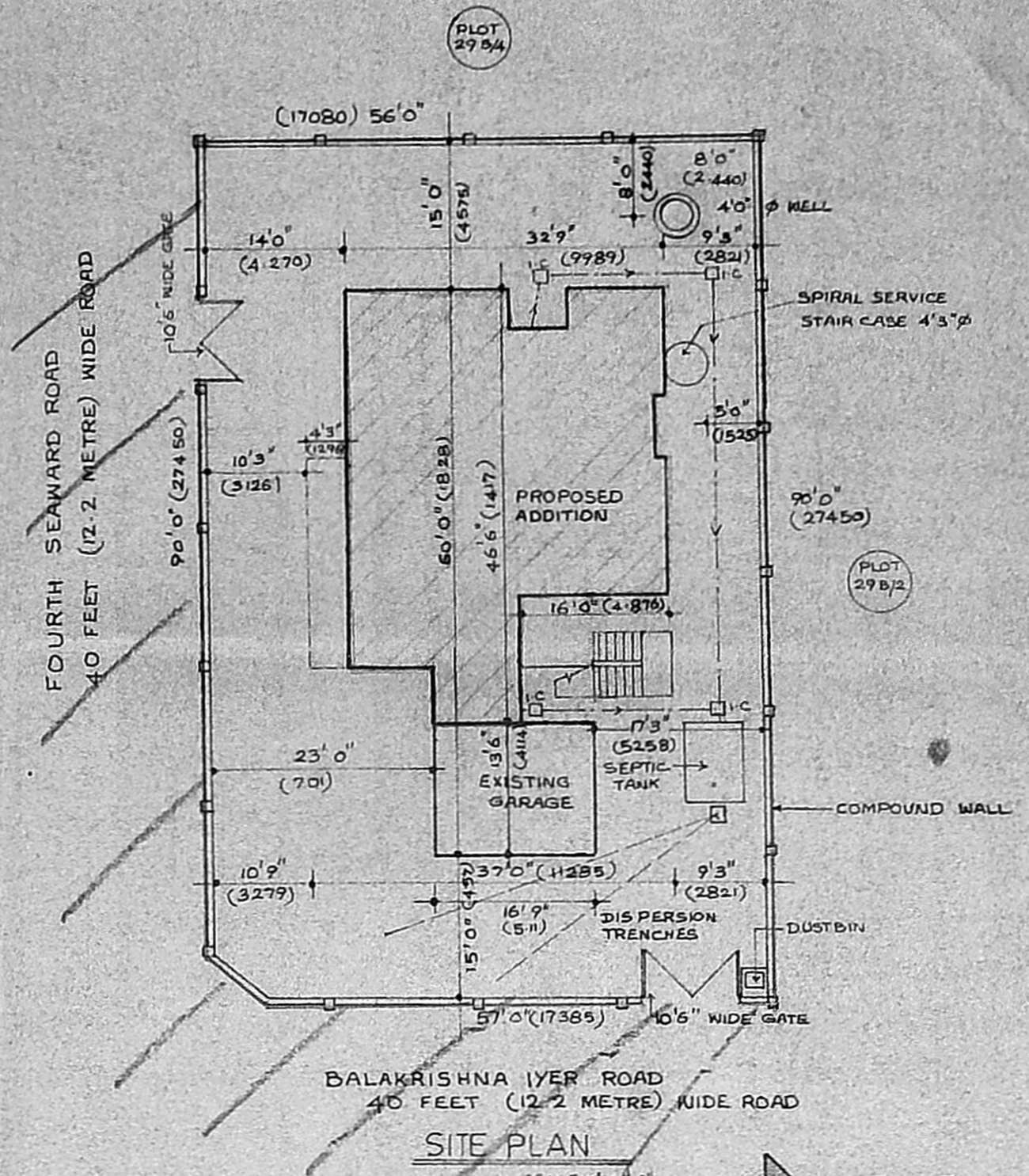

SITE PLAN SCALE 1:160

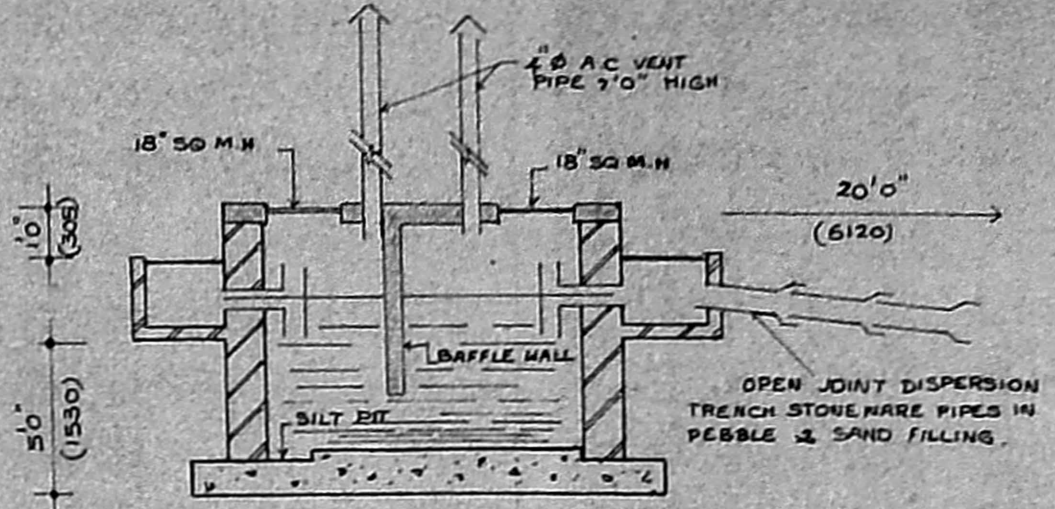

SECTION THROUGH SEPTIC TANK SCALE 1:40

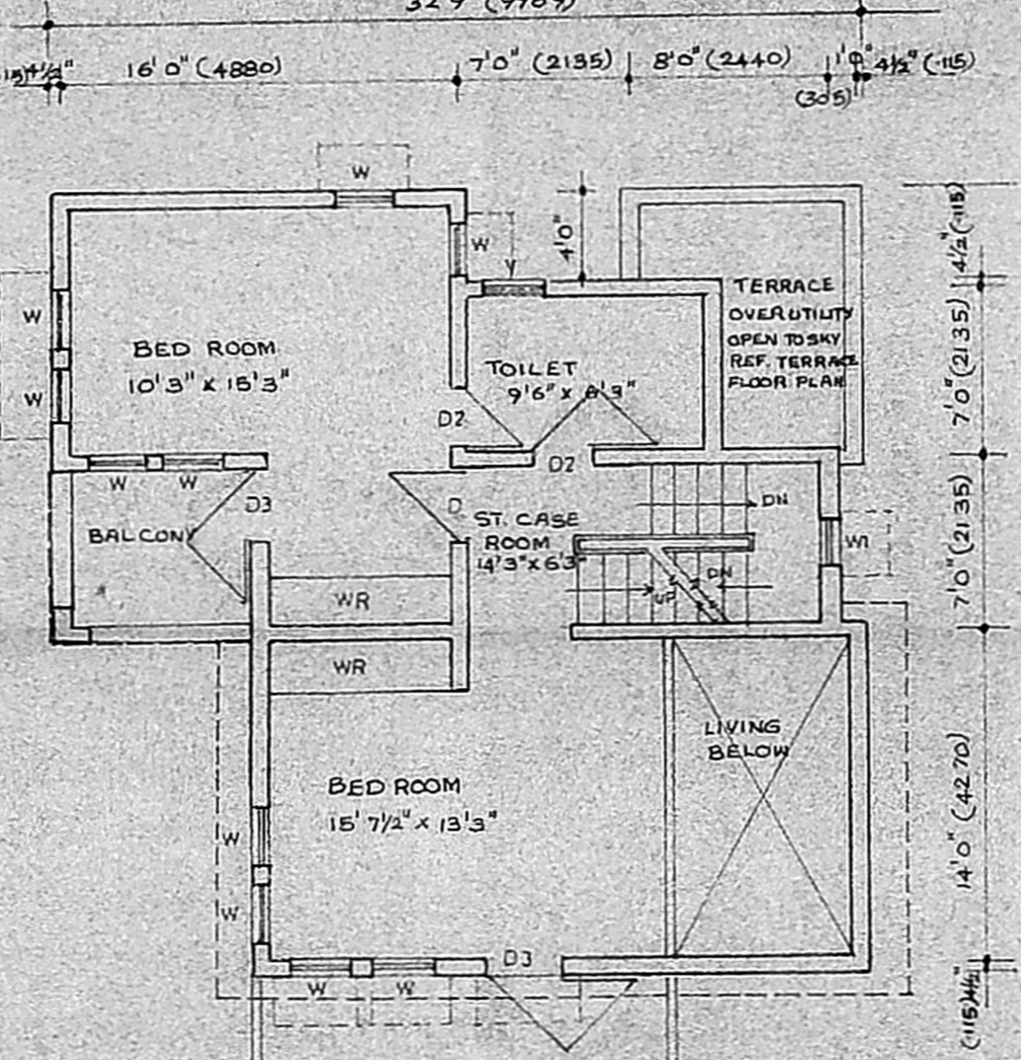

SECOND FLOOR PLAN

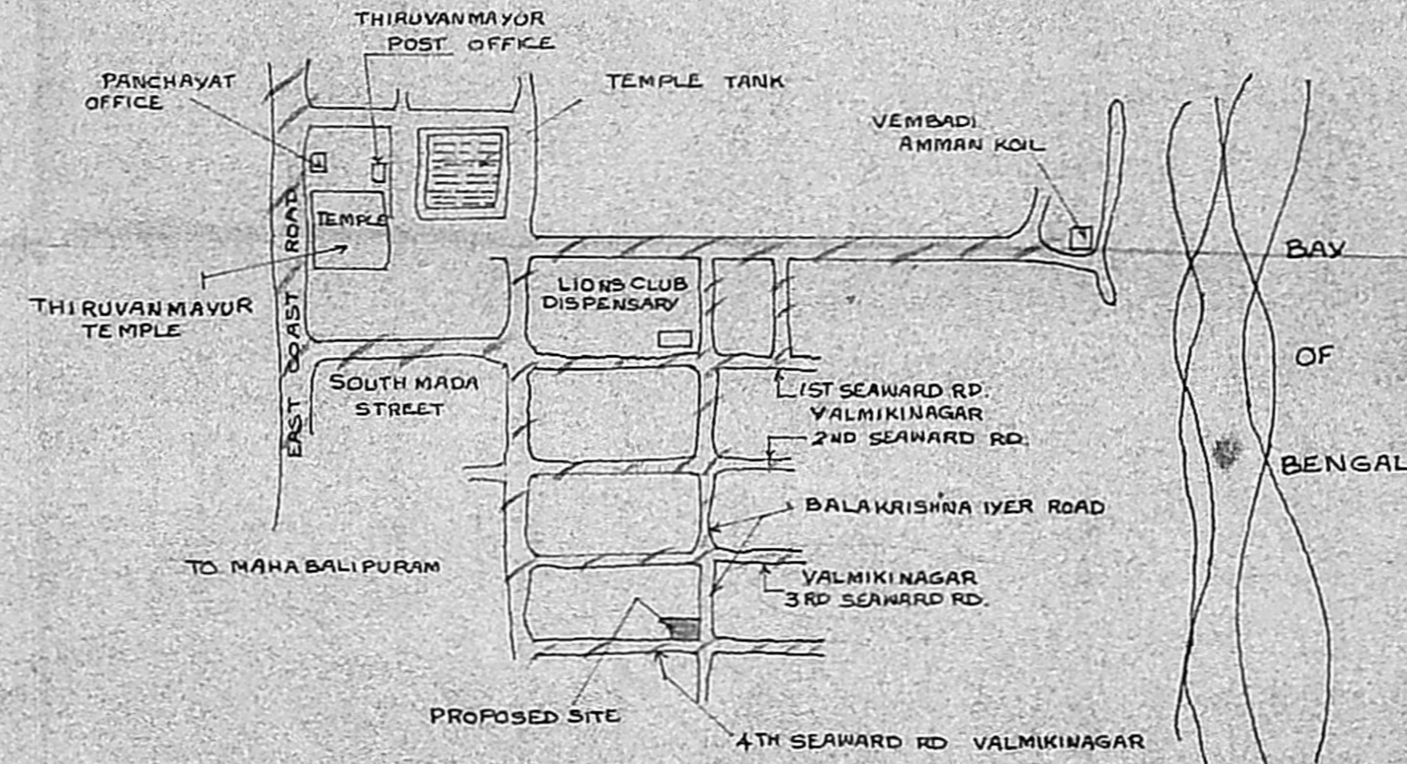

SITE LOCATION PLAN NOT TO SCALE

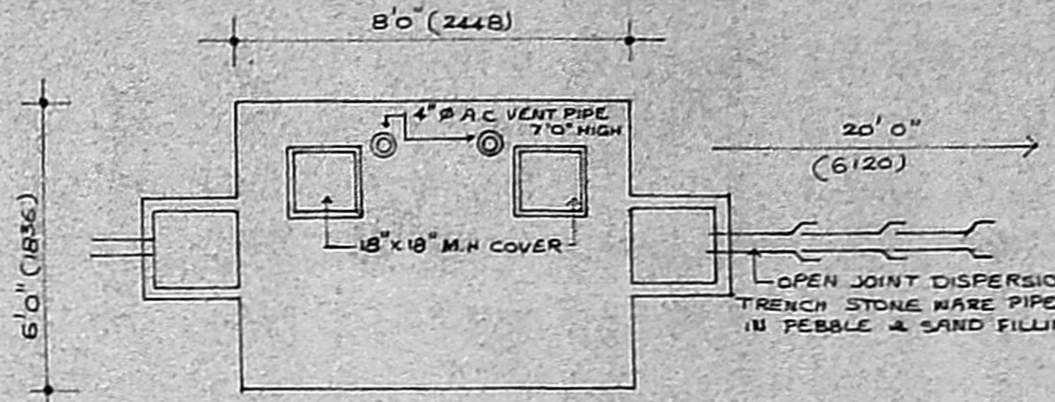

SEPTIC TANK PLAN

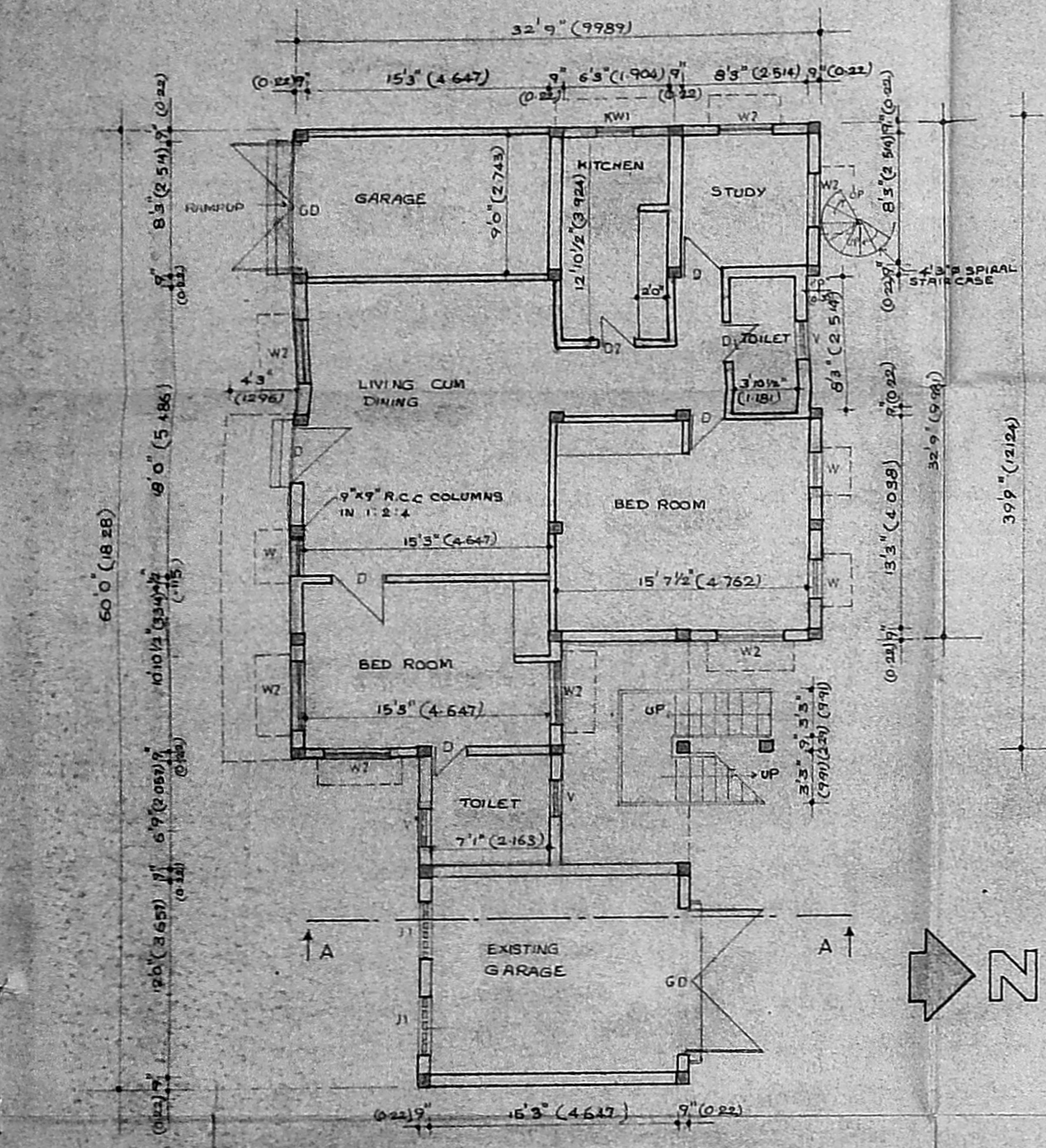

GROUND FLOOR PLAN

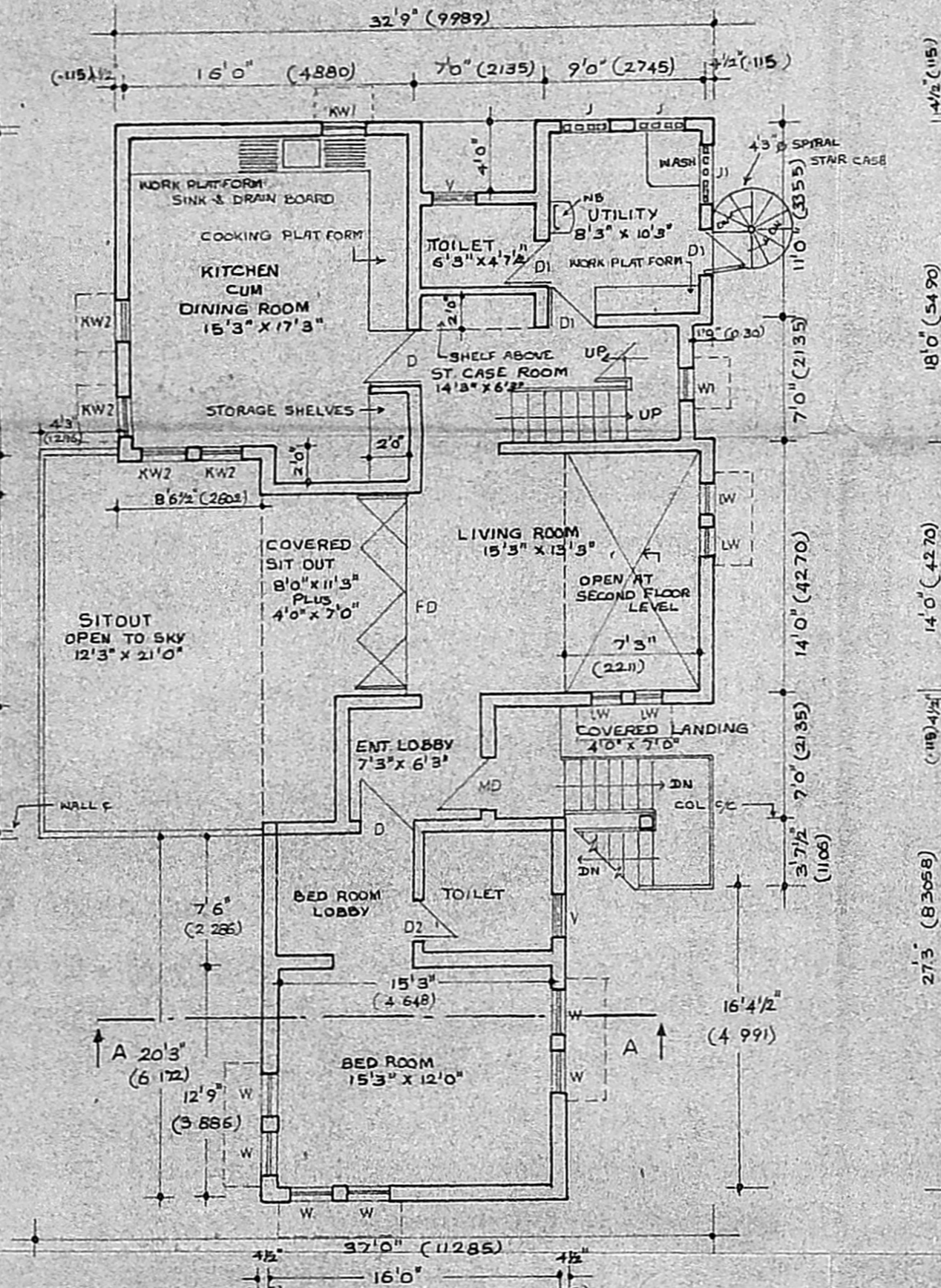

FIRST FLOOR PLAN

TYPE	SIZE	DESCRIPTION	QTY.
FD	11'3" x 6'7"	-DO-	1 NO
MD	3'3" x 6'6"	T.W. PANELLLED DOOR	3 NOS
GD	8'6" x 7'0"	T.W. PANELLLED DOOR	3 NOS
DI	3'0" x 6'6"	-DO-	5 NOS
DI	2'6" x 6'6"	-DO-	3 NOS
D2	2'3" x 6'7"	-DO-	2 NOS
D3	3'0" x 6'6"	-DO-	3 NOS
W	2'3" x 4'0"	T.W. GLAZED WINDOW	16 NOS
W1	1'6" x 3'0"	-DO-	3 NOS
W2	2'5" x 2'0"	-DO-	2 NOS
W3	2'3" x 3'0"	-DO-	4 NOS
W4	1'6" x 6'0"	-DO-	3 NOS
V	2'3" x 3'0"	T.W. GLASS LOUVERED VENTILATOR	3 NOS
J1	3'0" x 3'0"	-DO-	3 NOS
J2	2'7" x 4'3'0"	-DO-	3 NOS
W2	4'0" x 4'0"	T.W. GLAZED WINDOW	6 NOS

SPECIFICATIONS: ALL SPECIFICATIONS AS PER M.D.S.S.

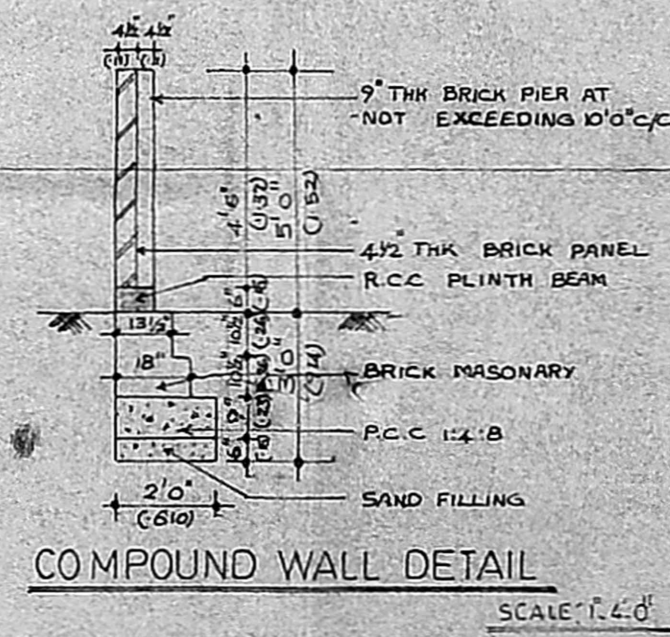

COMPOUND WALL DETAIL SCALE 1:40

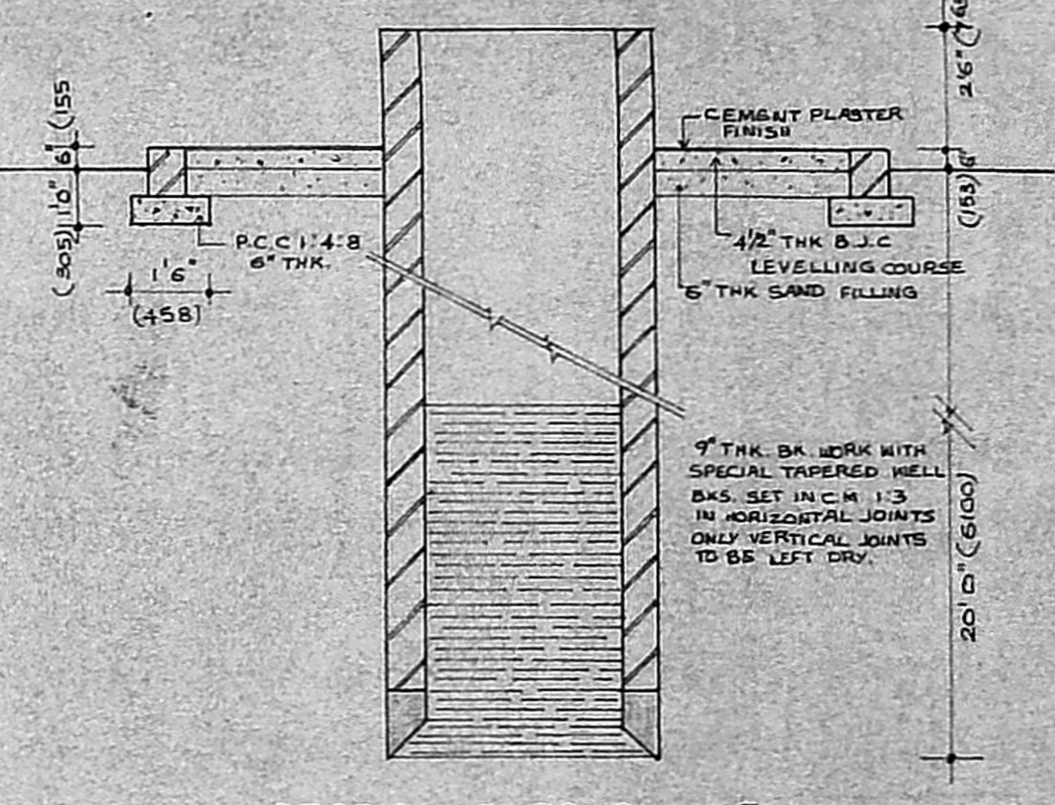

SECTION THROUGH WELL SCALE 1:40

REFERENCE:-

- PROPOSED ADDITION TO EXISTING BUILDING
- EXISTING BUILDING
- ROAD
- PLOT BOUNDARY

AREA STATEMENT:

- PROPOSED AREA IN GROUND FLOOR: 1239.47 SQ. FT. (115.95 SQ. M)
- EXISTING AREA:
- GROUND FLOOR GARAGE: 226.12 SQ. FT. (21.05 SQ. M)
- FIRST FLOOR AREA: 1374.38 SQ. FT. (127.73 SQ. M)
- SECOND FLOOR AREA: 841.15 SQ. FT. (78.22 SQ. M)
- TERRACE FLOOR AREA: 122.06 SQ. FT. (11.34 SQ. M)

PROPOSED ADDITIONS TO EXISTING BUILDING IN PLOTS 29 B/3/1 & 29 B/3/2 OF S.NO 210/2 AT THE JUNCTION OF BALAKRISHNA IYER ROAD & 4th SEAWARD ROAD OF V.NO:140 THIRUVANMIYUR VILLAGE, SAIDAPET TALUK, CHINGLEPUT DISTRICT, CORPORATION OF MADRAS
 EXISTING BUILDING SANCTION P.P.A No. D.15/10/80 B.A.No. D.15/73/80 DATED 8/2/80

SCALE: 1"=8'0", 1"=4'0" & 1"=16'0"
 DATE: 12.10.90

LICENSED SURVEYOR
 (V) BHARATH R.A. NO. 21/1990/91

OWNERS SIGNATURE

ARCHITECTS:
 BHARATH AND ASSOCIATES
 'THE POLYGON'
 141 ANNA SALAI
 MADRAS - 600015